

## GndRing

Automatically creates a GND ring via and/or shape pattern around the inside of the board outline for EMI shielding purposes.

Features:

- 1 row or 2 row via fence option.
- Adjustable distance from edge of board and via fence spacing.
- Option to add a shield ring shape to any conductor layers.
- Selectable net and via name.
- Supports via structures
- Quick highlight and delete.

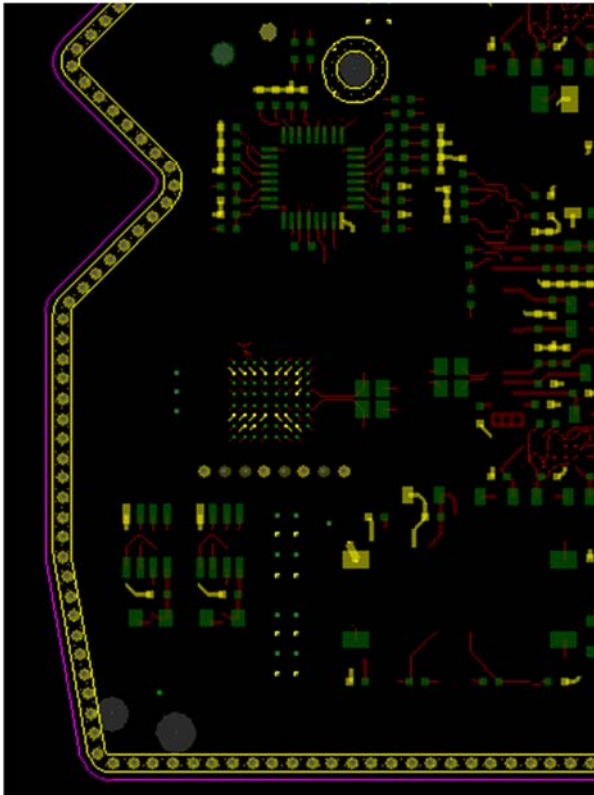

**Options**

**dal gndRing**

Via row 1

Enable

Via distance to edge:

Via spacing:

Via row 2

Enable

Via distance to edge:

Via spacing:

Shape

Enable   Dynamic

Shape distance to edge:

Shape width:

Shield side:  Inside  Outside

Shield net:

Via fence

Via:

Via structure:

Allow drcs

# Options

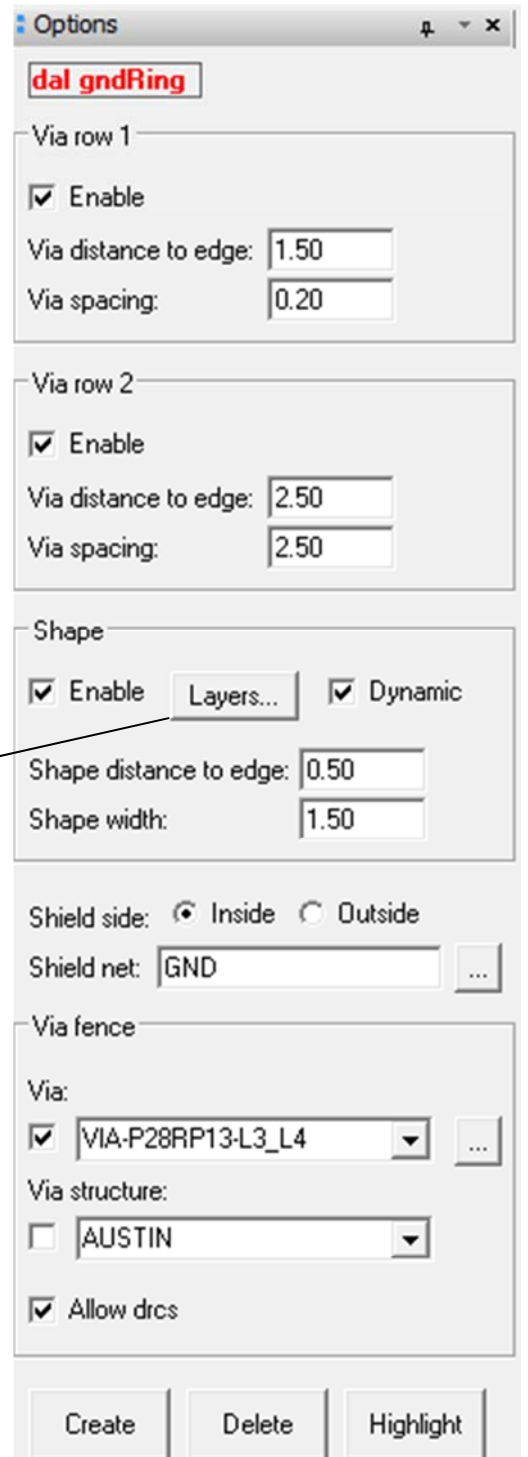
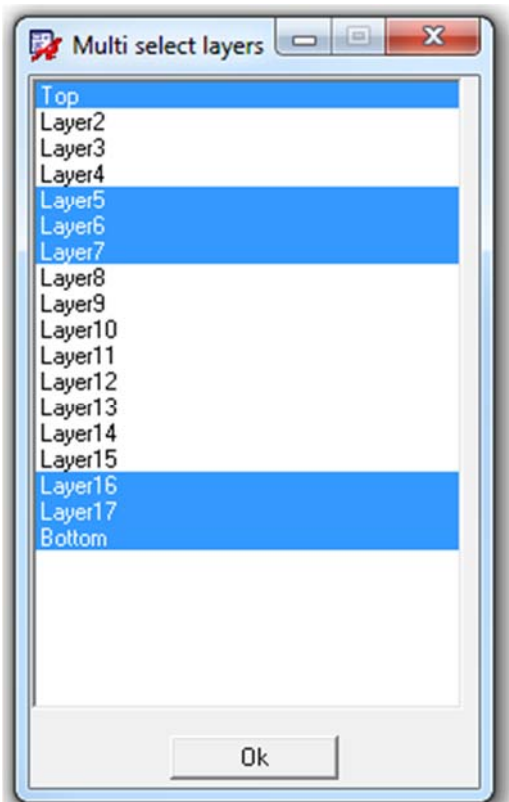

# Help

