

Out

Automates the process of generating manufacturing outputs.

Features:

- Supports single click outputs of individual items or all selected items.
- All settings are stored for subsequent runs.
- Completely automates the entire extraction and release process.
- Flexible enough to meet any company's requirements.

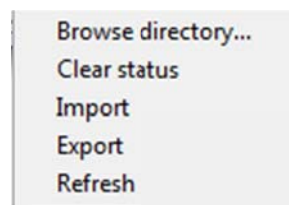
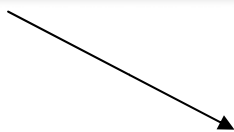
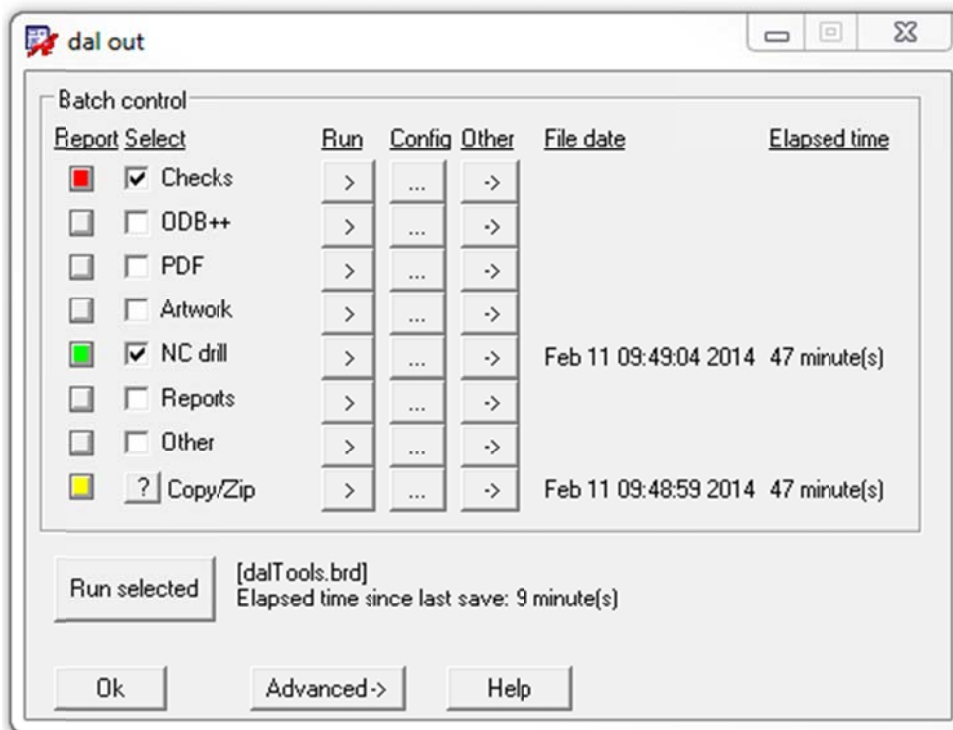

Checks

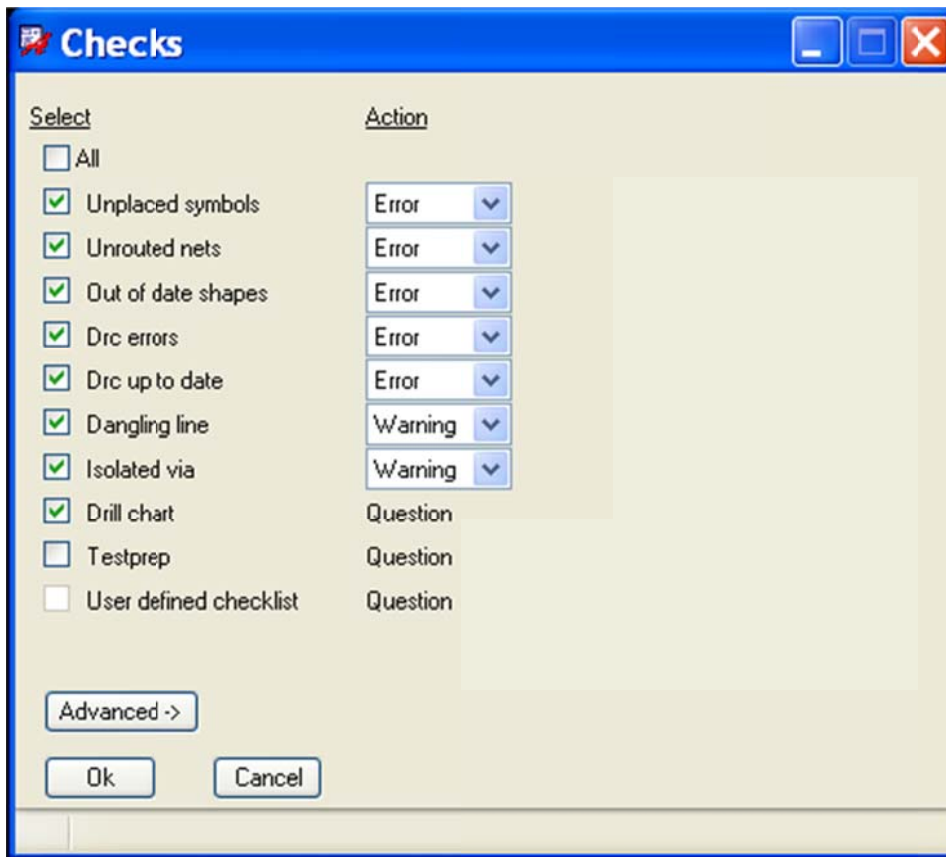

Database Verification

ODB++

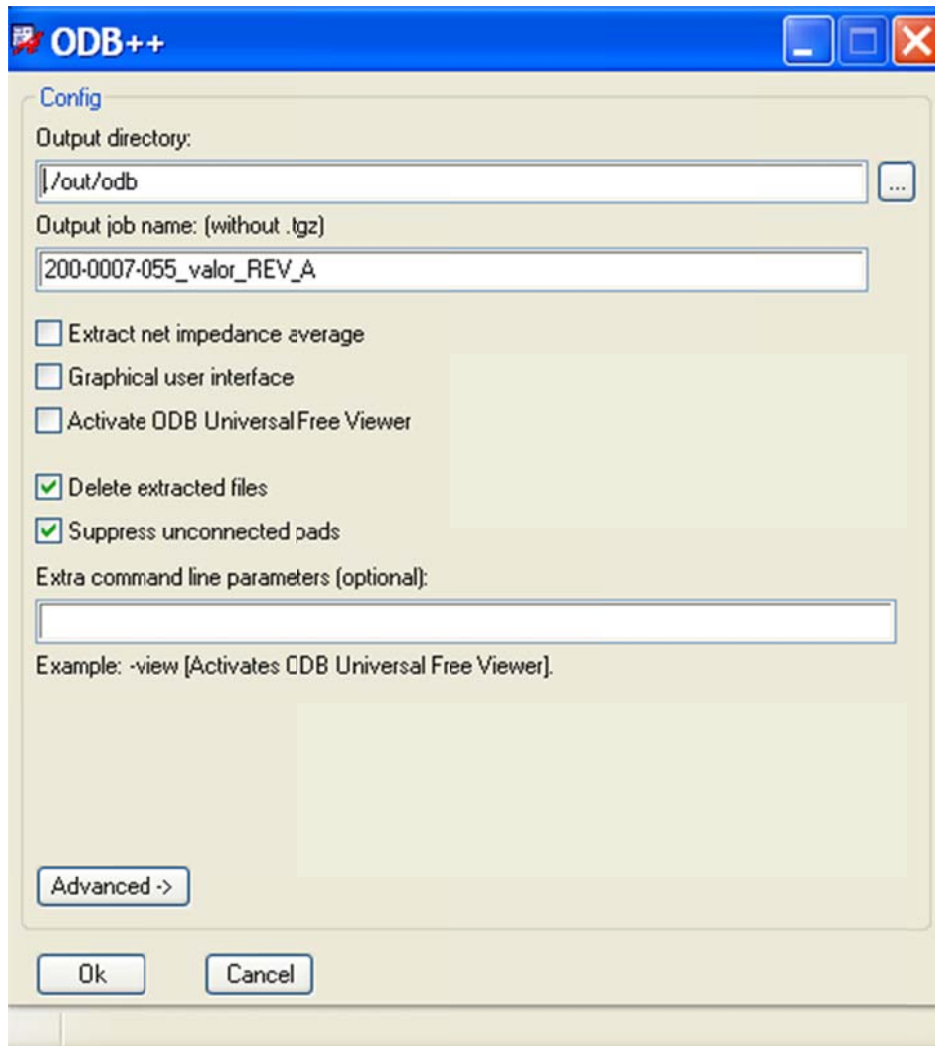

[Valor extract](#)

PDF

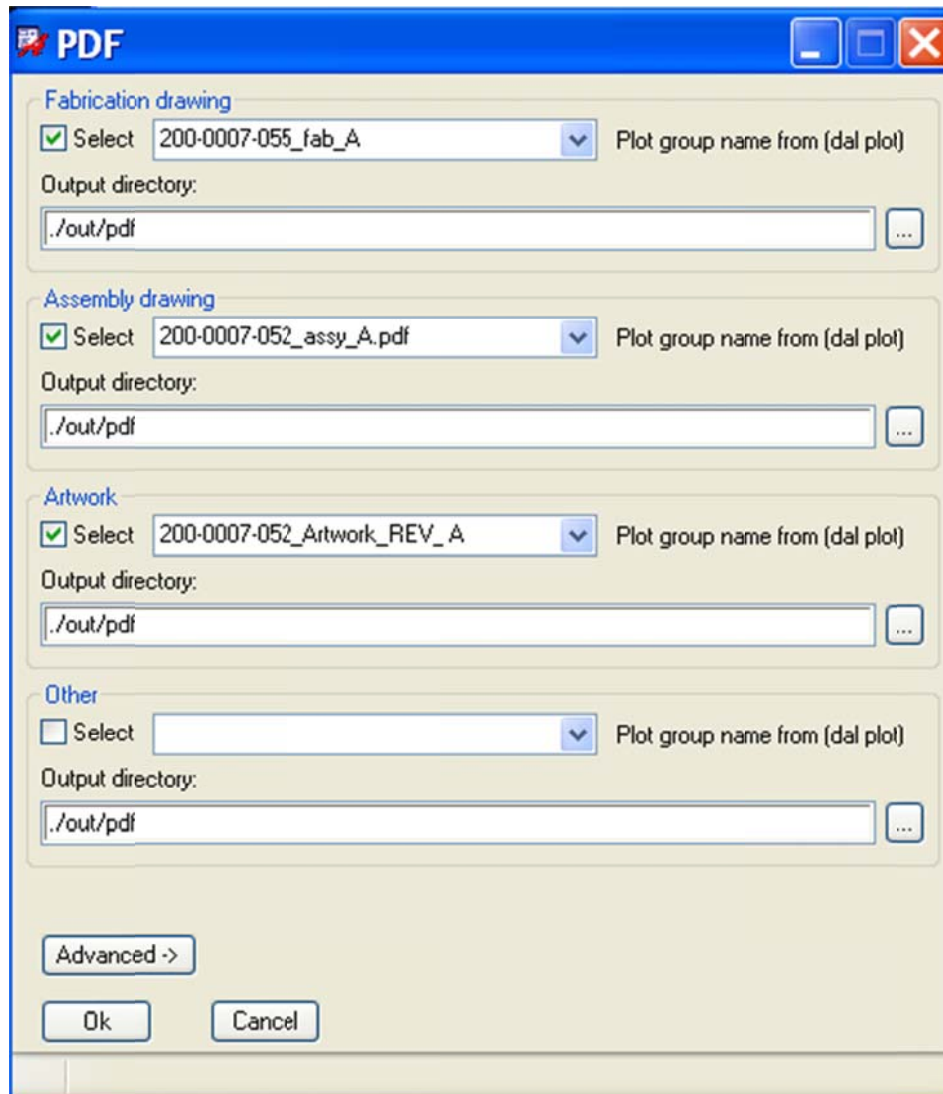

[Adobe PDF prints](#)

Artwork

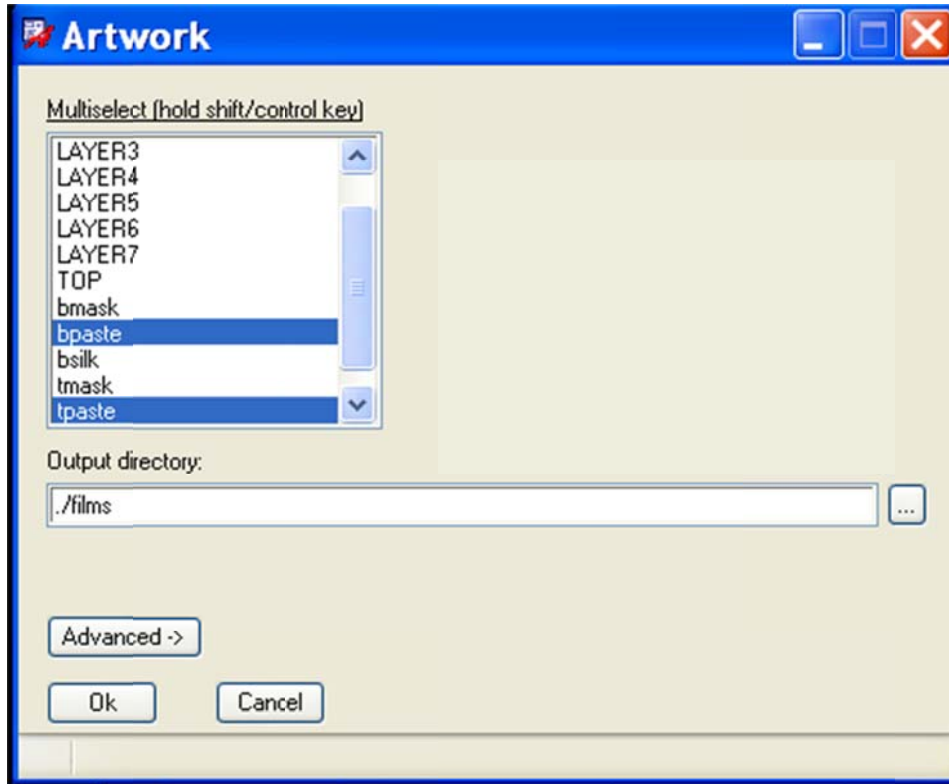

[Artwork/Gerber extract](#)

NC drill

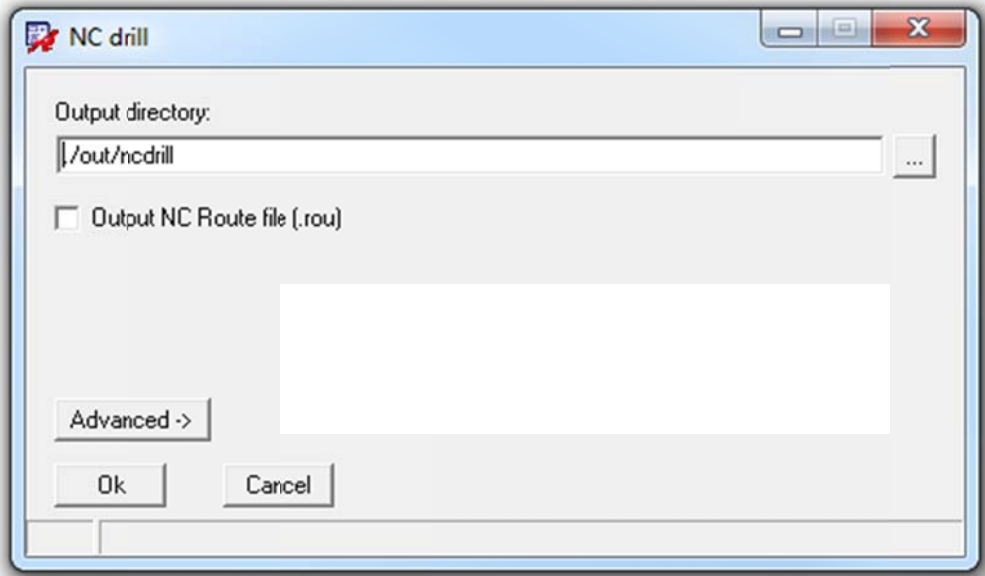

[NC drill extract](#)

Reports

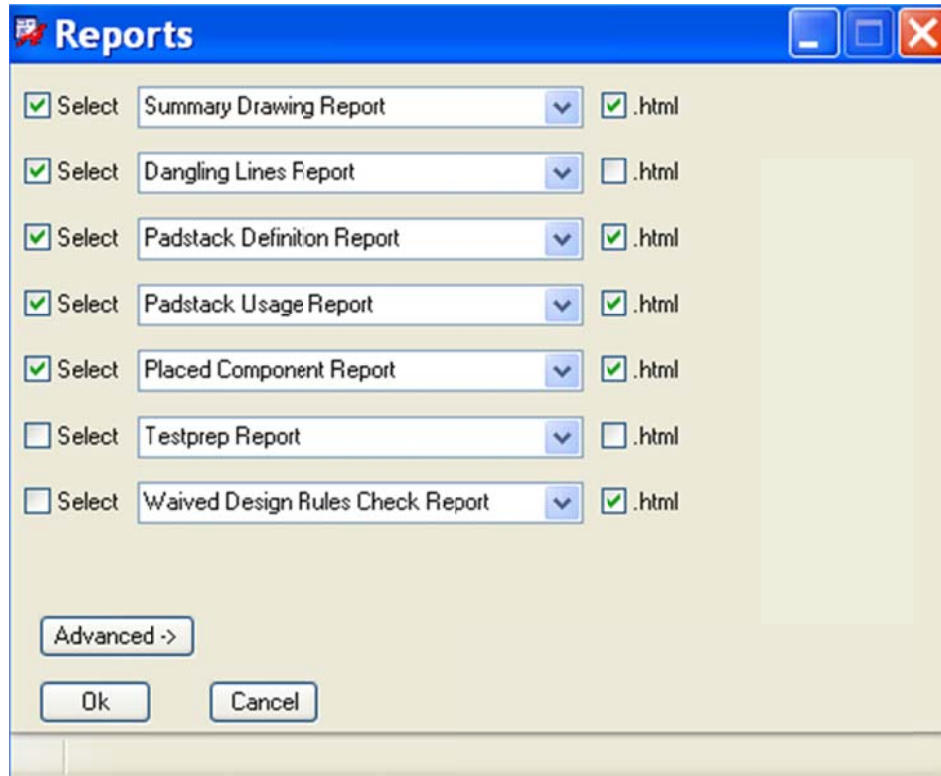

[Customized reports](#)

Other

Other

Output directory:

IPC (Netlist)
 Select
Output job name: (without .ipc)

IPC Version:
Board title:
Identification number: Revision:
Header file:

IDF (Mechanical interface)
 Select
File Name Type: IDF Version: 2.0 3.0
Output file name: (without extension)

Design version:
Source identification:
Default package height:
 Use Filter

Place text file
 Select Output job name: Origin:

[IPC, Netlist and IDF Mechanical extracts](#)

Copy/Zip

The screenshot shows the Copy/Zip application window. It features a table with five columns: Select, Source path, Destination path, Zip/Copy, and Comment. The table contains 20 rows of file operations. Rows 1-9 are selected (checkbox checked), and row 10 is unselected (checkbox unchecked). Below the table, there are input fields for selecting and deleting rows, example text for source and destination paths, an 'Advanced >' button, and 'Ok' and 'Cancel' buttons.

Select	Source path	Destination path	Zip/Copy	Comment
<input checked="" type="checkbox"/>	/out/odb/200-0007-055_valor_rev_a.tgz	L:/demoBoards/out/0007Demo/055_fab_rev_a/200-0007-055_valor_rev_a.tgz	Copy	Valor ODB++
<input checked="" type="checkbox"/>	/out/pdf/200-0007-055_fab_A.pdf	L:/demoBoards/out/0007Demo/055_fab_rev_a/200-0007-055_fab_A.pdf	Copy	Release fab drawing.
<input checked="" type="checkbox"/>	/out/pdf/200-0007-052_assy_A.pdf	L:/demoBoards/out/0007Demo/052_assy_rev_a/200-0007-052_assy_A.pdf	Copy	Release assembly dwg.
<input checked="" type="checkbox"/>	/out/pdf/200-0007-052_Artwork_REV_A.pdf	L:/demoBoards/out/0007Demo/055_fab_rev_a/200-0007-052_Artwork_REV_A.pdf	Copy	Release artwork prints.
<input checked="" type="checkbox"/>	/out/artwork/*.*	L:/demoBoards/out/0007Demo/055_fab_rev_a/200-0007-052_Artwork_Drill_REV_A.zip	Zip (Flat)	Zip artwork paste files.
<input checked="" type="checkbox"/>	/out/other/200-0007-055_a_ipc	L:/demoBoards/out/0007Demo/055_fab_rev_a/200-0007-055_a_ipc	Zip (Flat)	Zip IPC data file.
<input checked="" type="checkbox"/>	/out/mcdrill	L:/demoBoards/out/0007Demo/055_fab_rev_a/200-0007-052_Artwork_Drill_REV_A.zip	Zip (Flat)	Add mcdrill to zip file
<input checked="" type="checkbox"/>	/out/reports/*.*	L:/demoBoards/out/0007Demo/055_fab_rev_a/200-0007-052_reports_REV_A.zip	Zip (Flat)	Zip report files
<input checked="" type="checkbox"/>	/200-0007-055_a_brd	L:/demoBoards/out/0007Demo/059_brd_rev_a/200-0007-055brd_REV_A	Zip (Flat)	Zip_brd database for release
<input type="checkbox"/>	/extract.log		Delete	Delete log file.
<input type="checkbox"/>				
<input type="checkbox"/>				
<input type="checkbox"/>				
<input type="checkbox"/>				
<input type="checkbox"/>				
<input type="checkbox"/>				
<input type="checkbox"/>				
<input type="checkbox"/>				
<input type="checkbox"/>				
<input type="checkbox"/>				
<input type="checkbox"/>				
<input type="checkbox"/>				
<input type="checkbox"/>				
<input type="checkbox"/>				

Select row(s): [Ex. * or 1-4 or 1.4,5] Delete row(s): [Ex. * or 1-4 or 1.4,5]

Example with zip option selected-> Source path: c:/projects/boardName.brd Destination path: c:/projects/boardName.zip

Example with zip option selected-> Source path: c:/projects/anyFilename.* Destination path: c:/projects/anyFilename.zip

Advanced >

Ok Cancel

Customizable copy, delete and zip support

Help

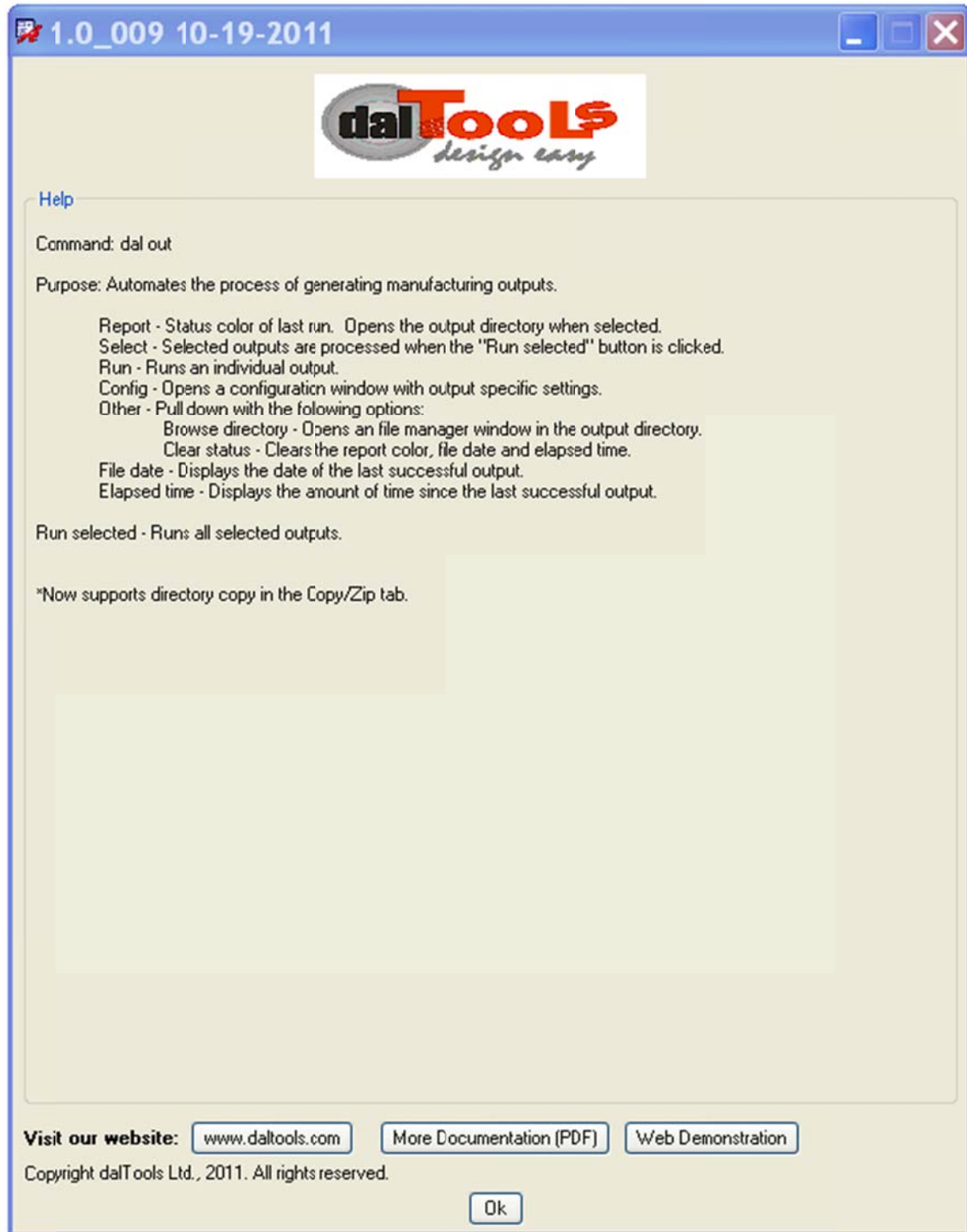

1.0_009 10-19-2011



Help

Command: dal out

Purpose: Automates the process of generating manufacturing outputs.

- Report - Status color of last run. Opens the output directory when selected.
- Select - Selected outputs are processed when the "Run selected" button is clicked.
- Run - Runs an individual output.
- Config - Opens a configuration window with output specific settings.
- Other - Pull down with the following options:
 - Browse directory - Opens an file manager window in the output directory.
 - Clear status - Clears the report color, file date and elapsed time.
 - File date - Displays the date of the last successful output.
 - Elapsed time - Displays the amount of time since the last successful output.

Run selected - Runs all selected outputs.

*Now supports directory copy in the Copy/Zip tab.

Visit our website: www.daltools.com [More Documentation \(PDF\)](#) [Web Demonstration](#)

Copyright dalTools Ltd., 2011. All rights reserved.

Ok