Hyperlynx

Extracts three data files from the .brd database for interfacing to Hyperlynx signal analysis legacy software. The three files extension names are: .a_0, .a_0 and .a_1.

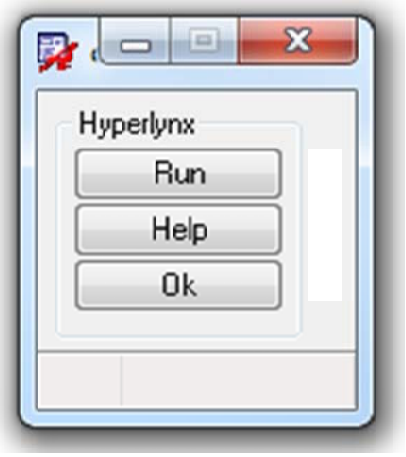

Features:

- Simple and quick single click file extraction.

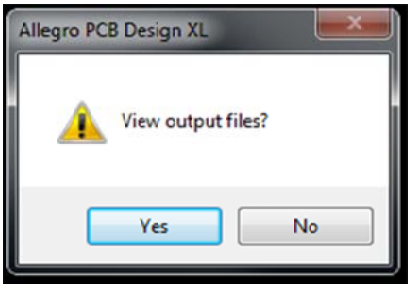

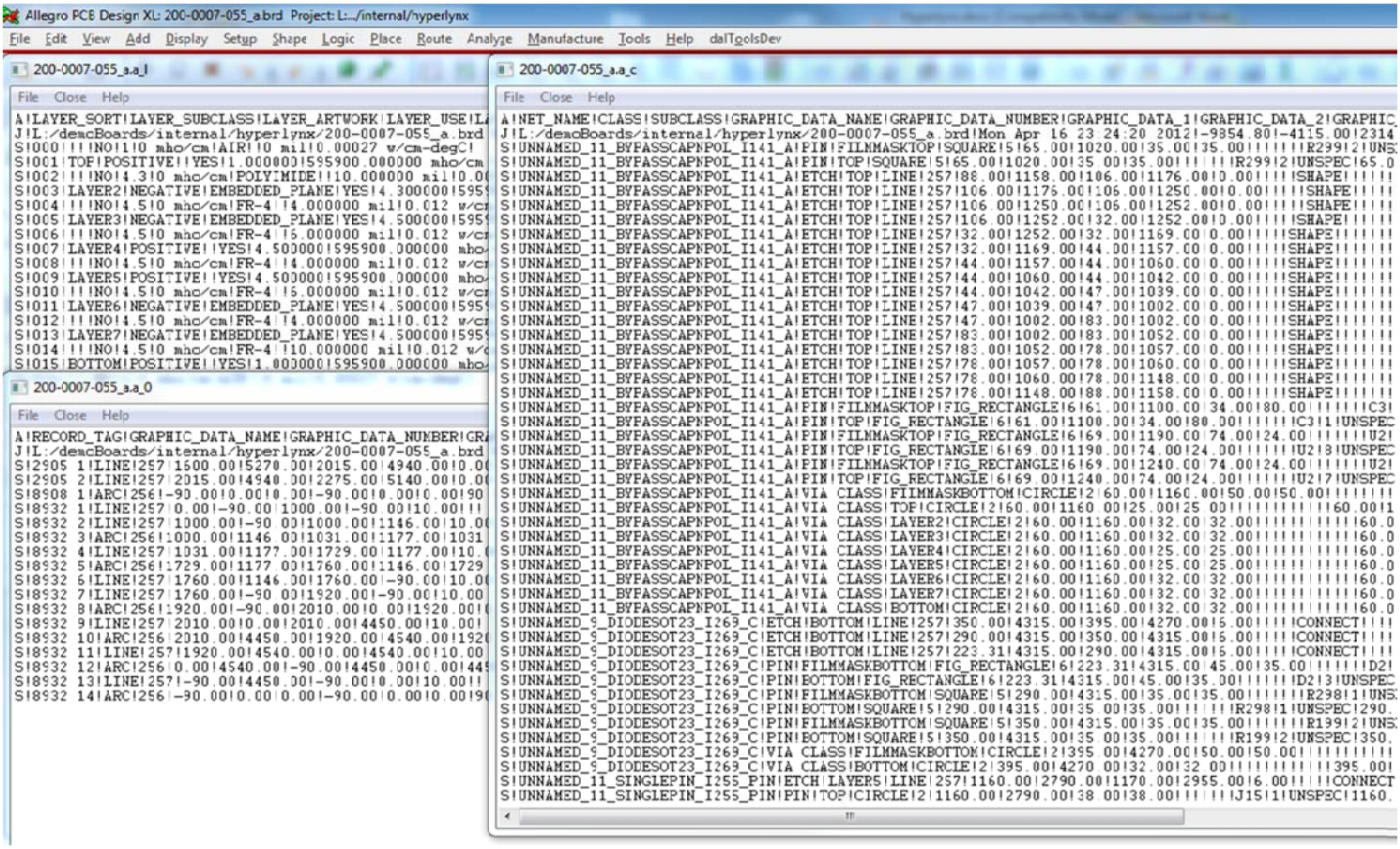

Help

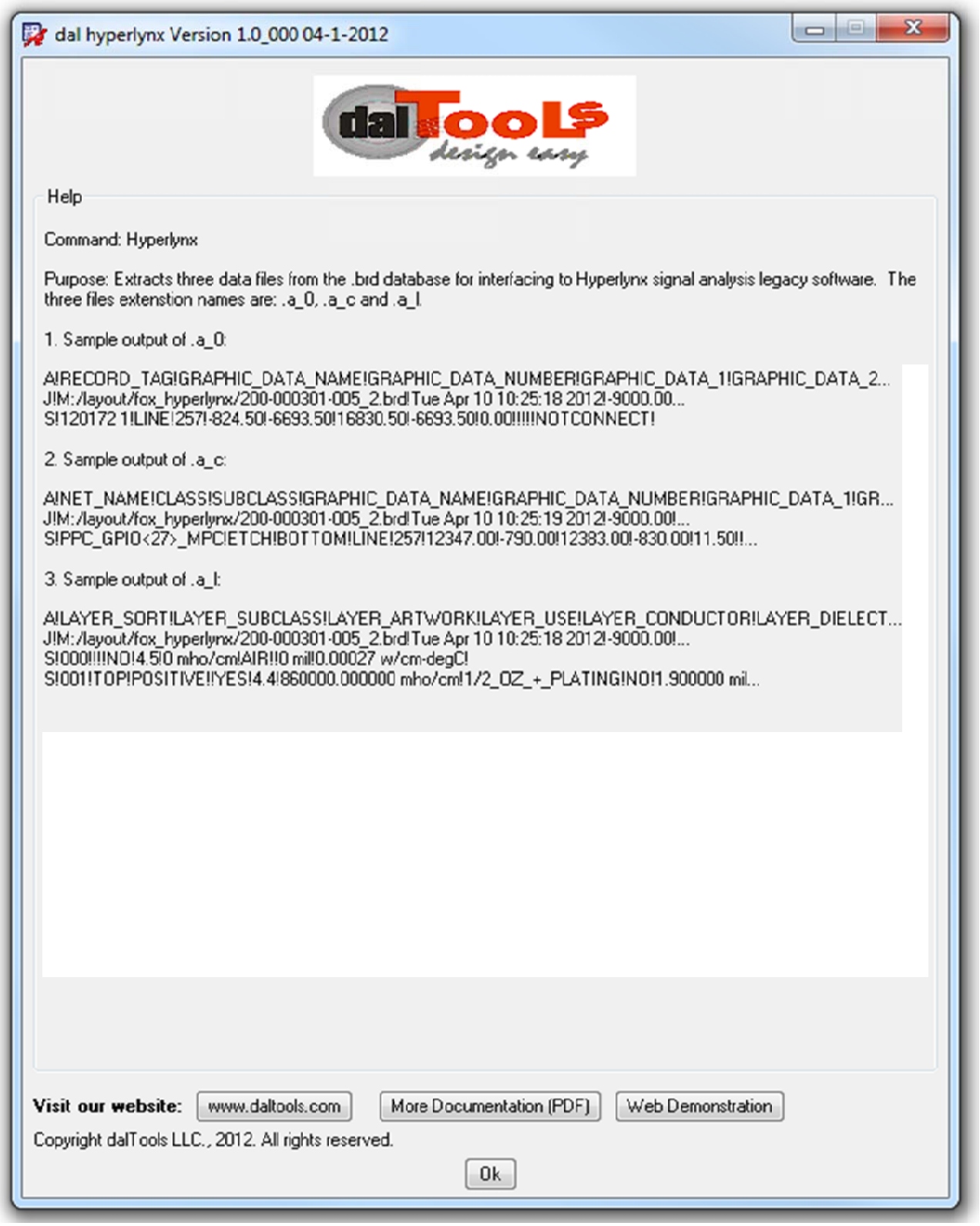
dal hyperlynx Version 1.0_000 04-1-2012
dalTools
design easy
Help
Command: Hyperlynx
Purpose: Extracts three data files from the .brd database for interfacing to Hyperlynx signal analysis legacy software. The three files extenstion names are: .a_0, .a_c and .a_l
1. Sample output of .a_0:
A!RECORD_TAG!GRAPHIC_DATA_NAME!GRAPHIC_DATA_NUMBER!GRAPHIC_DATA_1!GRAPHIC_DATA_2...
J!M:/layout/fox_hyperlynx/200-000301-005_2.brd!Tue Apr 10 10:25:18 2012!-9000.00...
S!120172 1!LINE!257!-824.50!-6693.50!16830.50!-6693.50!0.00!!!!!NOTCONNECT!
2. Sample output of .a_c:
A!NET_NAME!CLASS!SUBCLASS!GRAPHIC_DATA_NAME!GRAPHIC_DATA_NUMBER!GRAPHIC_DATA_1!GR...
J!M:/layout/fox_hyperlynx/200-000301-005_2.brd!Tue Apr 10 10:25:19 2012!-9000.00!...
S!PPC_GPIO<27>_MPC!ETCH!BOTTOM!LINE!257!12347.00!-790.00!12383.00!-830.00!11.50!!...
3. Sample output of .a_l:
A!LAYER_SORT!LAYER_SUBCLASS!LAYER_ARTWORK!LAYER_USE!LAYER_CONDUCTOR!LAYER_DIELECT...
J!M:/layout/fox_hyperlynx/200-000301-005_2.brd!Tue Apr 10 10:25:18 2012!-9000.00!...
S!000!!!!NO!4.5!0 mho/cm!AIR!!0 mil!0.00027 w/cm-degC!
S!001!TOP!POSITIVE!!YES!4.4!860000.000000 mho/cm!1/2_OZ_+_PLATING!NO!1.900000 mil...
Visit our website:
www.daltools.com
More Documentation (PDF)
Web Demonstration
Copyright dalTools LLC., 2012. All rights reserved.
Ok